

SPECIFICATIONS

FOUNDATION CONCRET U:1:4:8 MIX
 WALLS 10 MM H.B.G. BRICK WORK
 REINFORCING FOR FOUNDATION AND
 SUPERSTRUCTURE. R.C.C 1:2:4 FOR
 LITTLE GUM SHIMSHADE, BEAMS AND
 ROOF SLAB. DOORS AND WINDOWS ARE
 IN TEAK WOOD. PLASTERING IN C.M.T.
 1:3. FLOORING IN MOSAIC USING
 IN GREY CHIPS. ROOF SLAB OVER WEA
 REINFORCING COURSE PRESS TILES USING
 FOR MEMBER SECRETARY SUITABLE SLOPE.
 MADRAS METROPOLITAN
 DEVELOPMENT AUTHORITY

Planning Permit No. 11/11/1988
APPROVED
 Subject to the conditions in
 this office letter.
 No. A.U. 3528/44 Date 11-8-88
 O/C T.P.
 FOR MEMBER SECRETARY SUITABLE SLOPE.
 MADRAS METROPOLITAN
 DEVELOPMENT AUTHORITY

JOINERY DETAILS

- D - DOOR 3'-3" x 7'-0" (98 x 214)
- D - DOOR 2'-6" x 7'-0" (76 x 214)
- W - WINDOW 4'-6" x 4'-6" (137 x 137)
- W - WINDOW 3'-6" x 4'-6" (107 x 137)
- V - VENTILATOR 2'-6" x 2'-0" (76 x 61)

AREA DETAILS

PLOT EXTENT :- 5345 SQ. FT. 496.74 M²
 PLINTH AREA :-
 PROPOSED BUILDING :- 706 SQ. FT.
 EXISTING BUILDING :- 669 SQ. FT.
 PLOT COVERAGE :- 0.25%

SIG. OF OWNER

[Signature]

SIG. OF LIC. SURVEYOR

[Signature]
 M. Mohan,
 Consulting Engineer and
 Licenced Surveyor,
 Avadi, Ambattur Township,
 No.1, M.T.H. ROAD, AMBATTUR,
 near Petrol bunk.

**PLAN SHOWING THE PROPOSED ADDITIONAL CONSTRUCTION OF RESIDENTIAL BUILDING
 IN S.NO. 263/13 ATHIPET VILLAGE, AMBATTUR TOWNSHIP.**

MMDA (A)/PP No. /
 C.No. 189
 Assd. 5-6-88
 Scrut. y
 PART I 21/8/88
 PART I

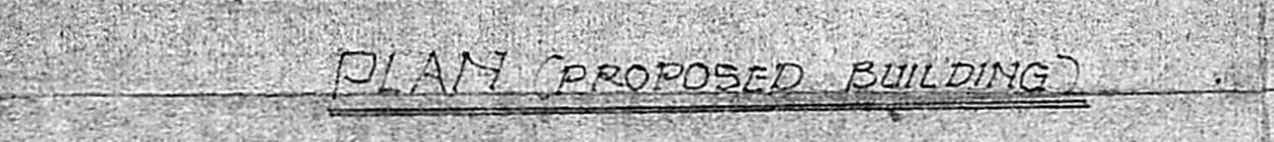
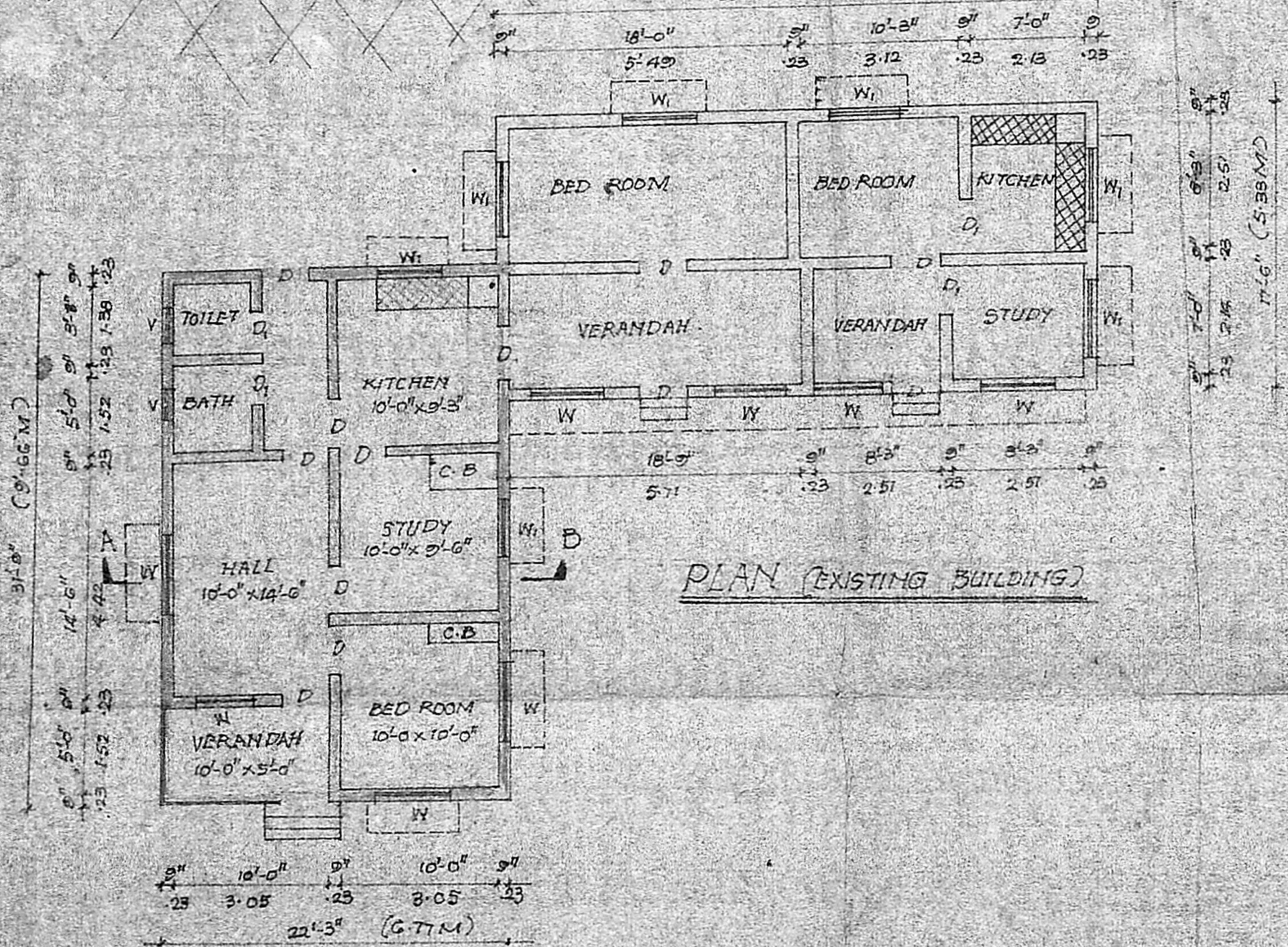
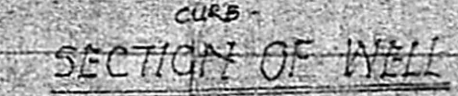
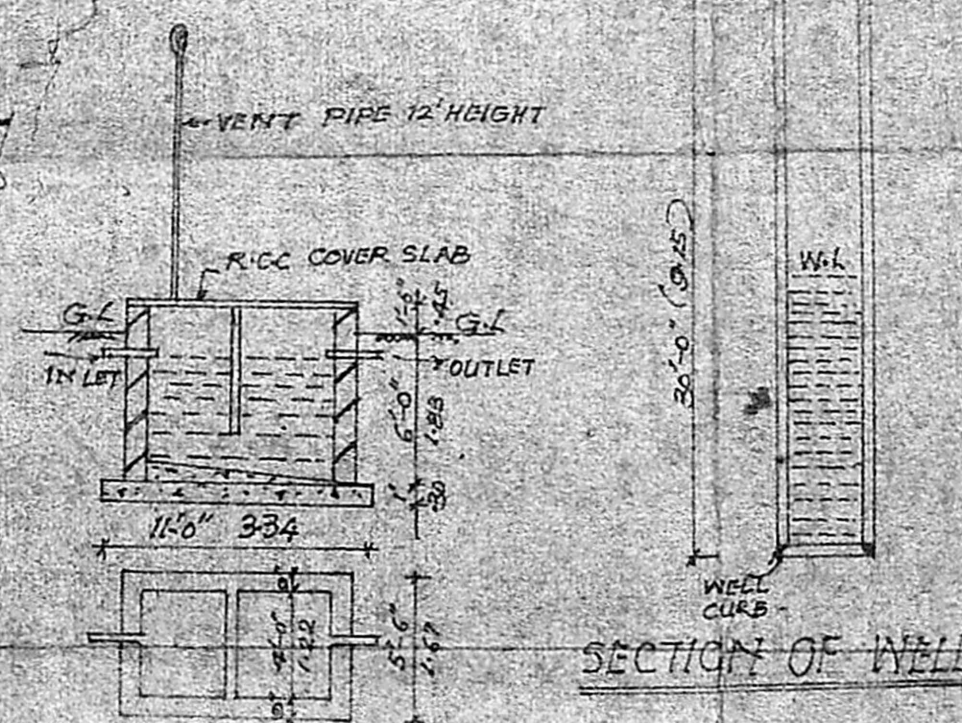
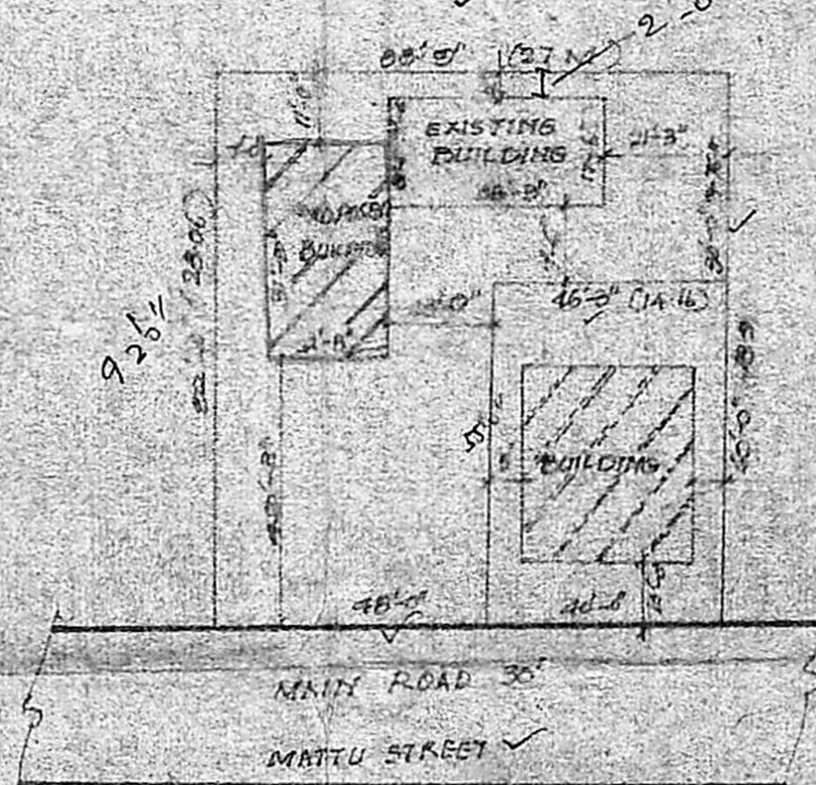
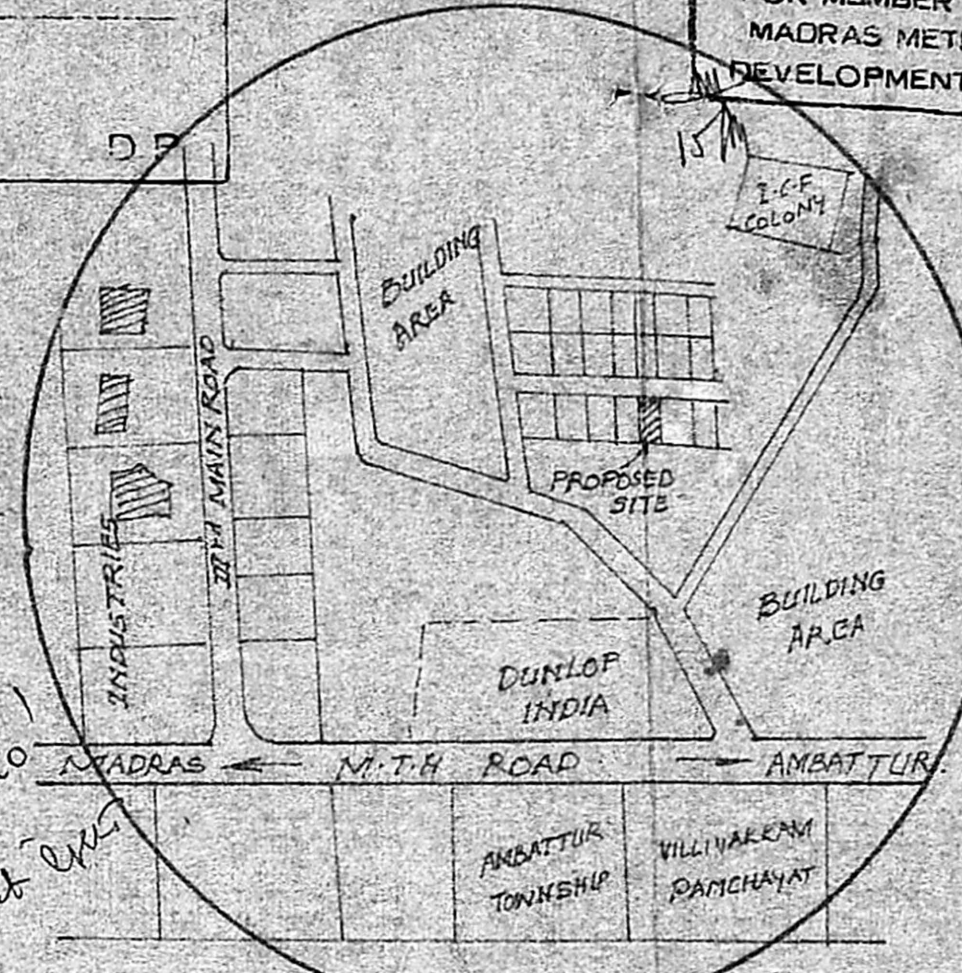
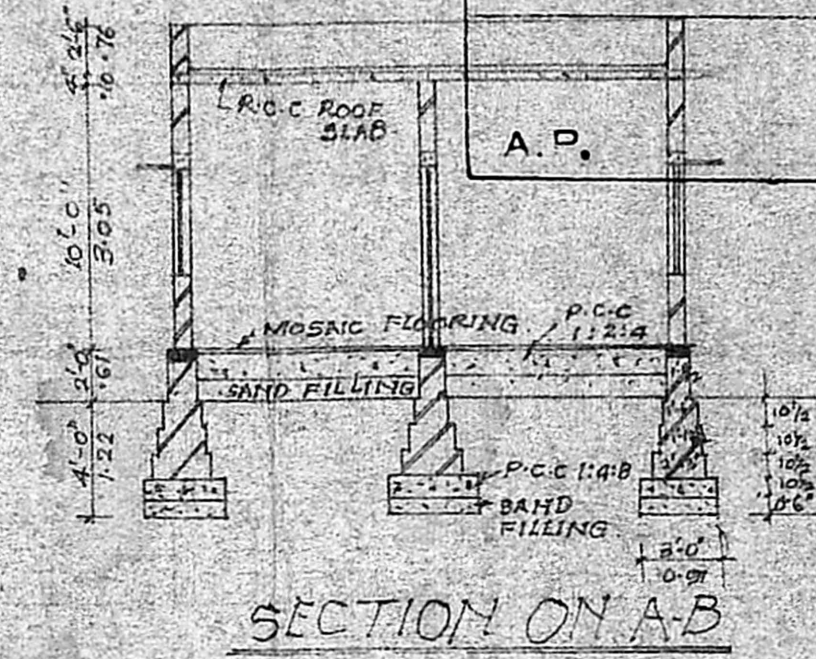
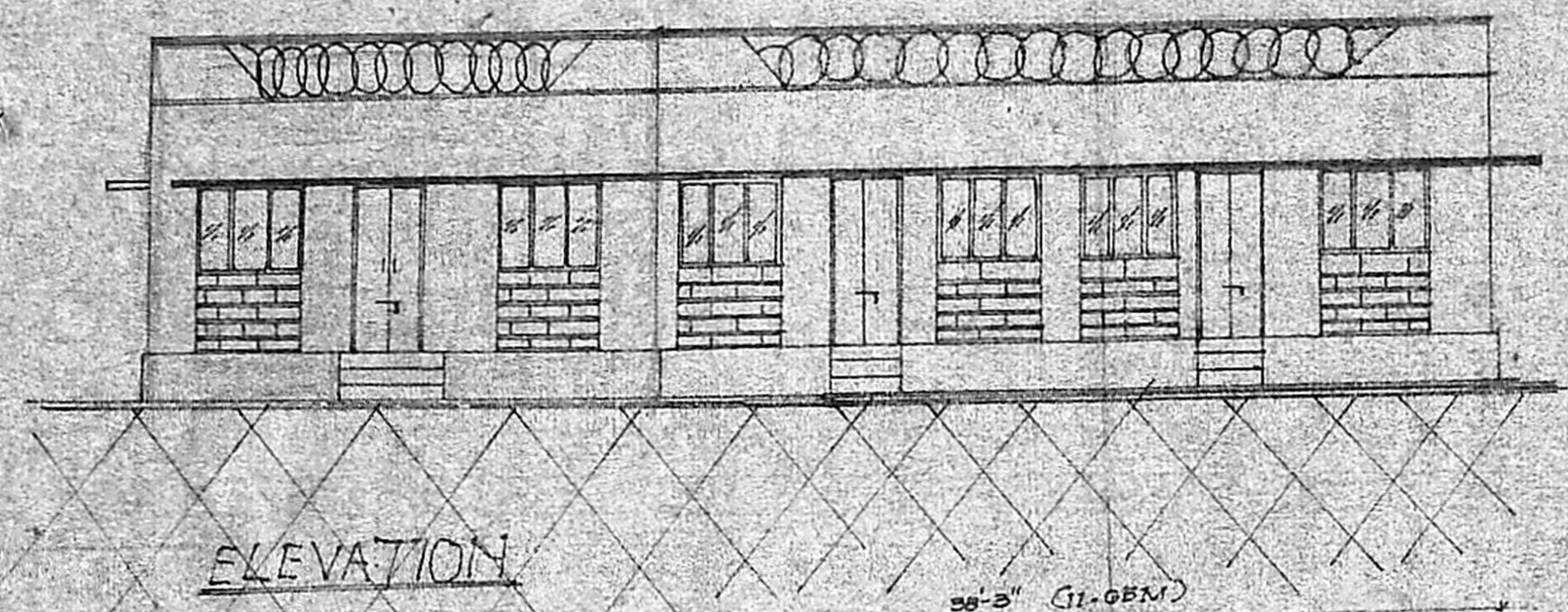

*Imputed Plan
 15.7.88
 Town road 20'
 Public Street 20'*